

10085
B LA 21512
APPROVED

MIZRAHI
RESIDENCE

217 MC CADDEN PL.
LOS ANGELES CA - 90004

MOTZ
ARCHITECT

8821 ASHCROFT AVE
LOS ANGELES
CALIFORNIA 90048
310 - 859 - 8920

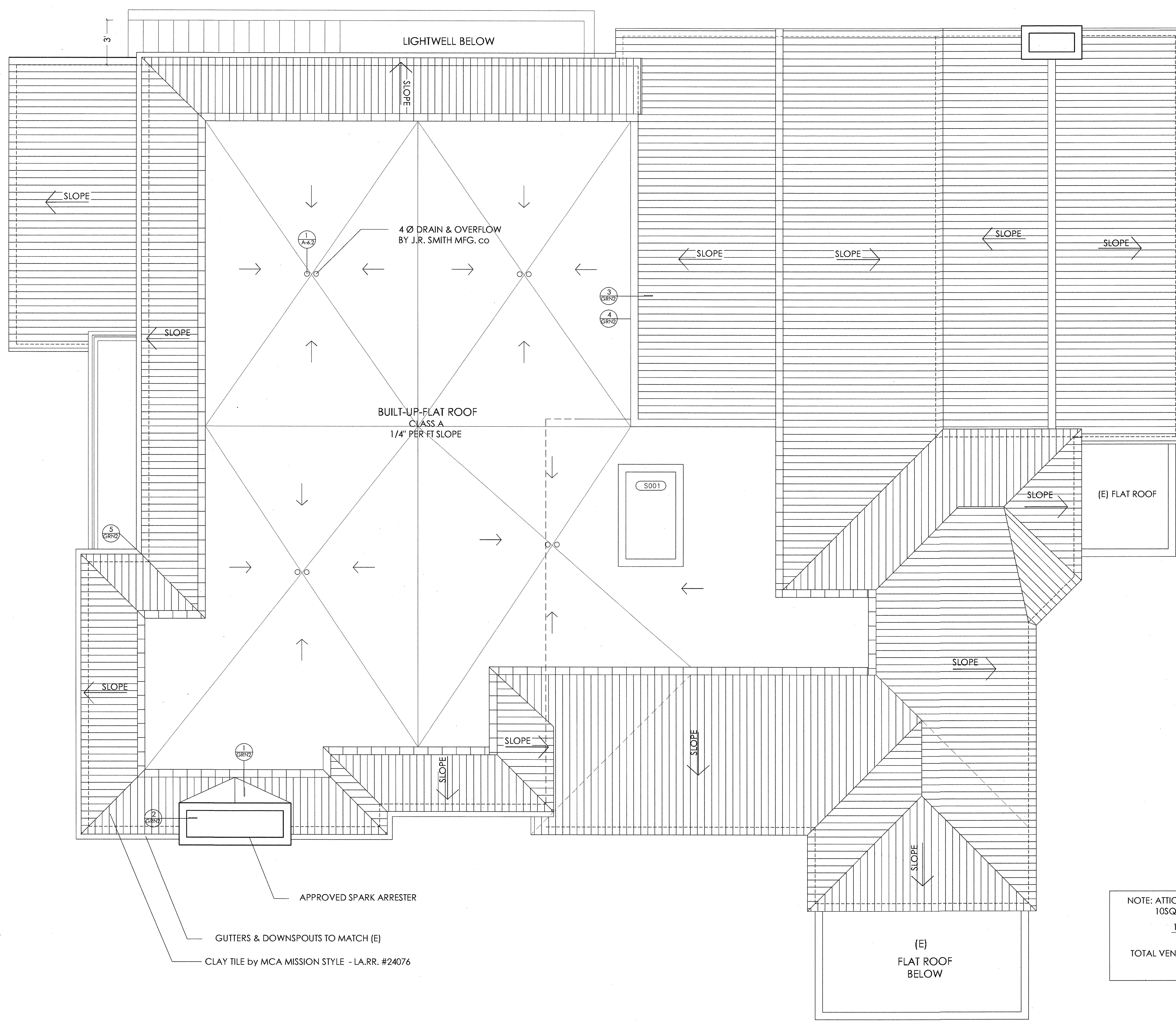

NOTE: ATTIC VENTILATION OF 1/150 OF AREA VENTILATED (APPROX. 10 SQ. INCH FOR EACH 10 SQ. FT. OF ATTIC AREA) IS REQUIRED

$\frac{1,949 \text{ SQ. FT.}}{150} = 13 \text{ SQ. FT. OF REQUIRED VENT}$

TOTAL VENTS REQUIRED = 11 VENTS HIGH & 11 VENTS LOW BY O'HAGGING'S INC. LA. R.R. 25497

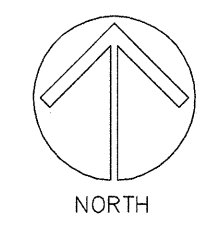

PROPOSED ROOF FLR PLN
1/4" = 1'-0"

PLANS APPROVED
as required by
CASE NO. 10085-10086
Planner *M. B.*
Community Planning Bureau
City of Los Angeles Planning Dept.
Date: *1/12/11*

City of Los Angeles
Department of Building and Safety
Green Building Division

This set of plans and specifications has been reviewed and is approved for compliance with state and local ordinances related to the Green Building Code.

This set of plans MUST be at the job site during construction.

It is unlawful to alter, change, or deviate from these plans.

The stamping of this plan SHALL NOT be construed to be approval of a violation of any provisions of any Ordinance or Law.

By: _____ Total of _____ Sheets
Date: _____

PROPOSED ROOF PLAN

DATE: 10/12/11

SCALE: 1/4"=1'-0"

A-3.3